

REVISIONS	BY

PROJECT LOCATION
 NORTHEAST CORNER
 HWY 101, N., & E. 7th ST.
 YACHTS, OREGON

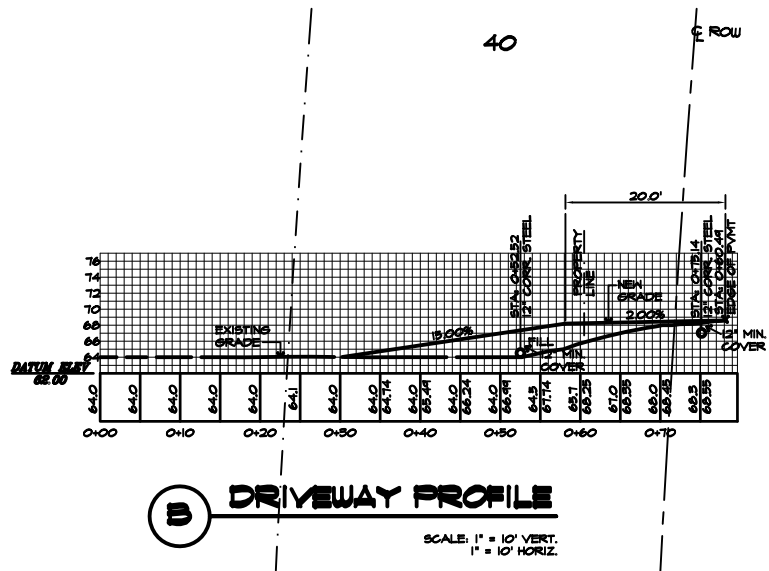

VICINITY PLAN
 SCALE: NTS



DRIVEWAY PROFILE
 SCALE: 1" = 10' VERT.
 1" = 10' HORIZ.

**PRELIMINARY
 NOT FOR CONSTRUCTION**

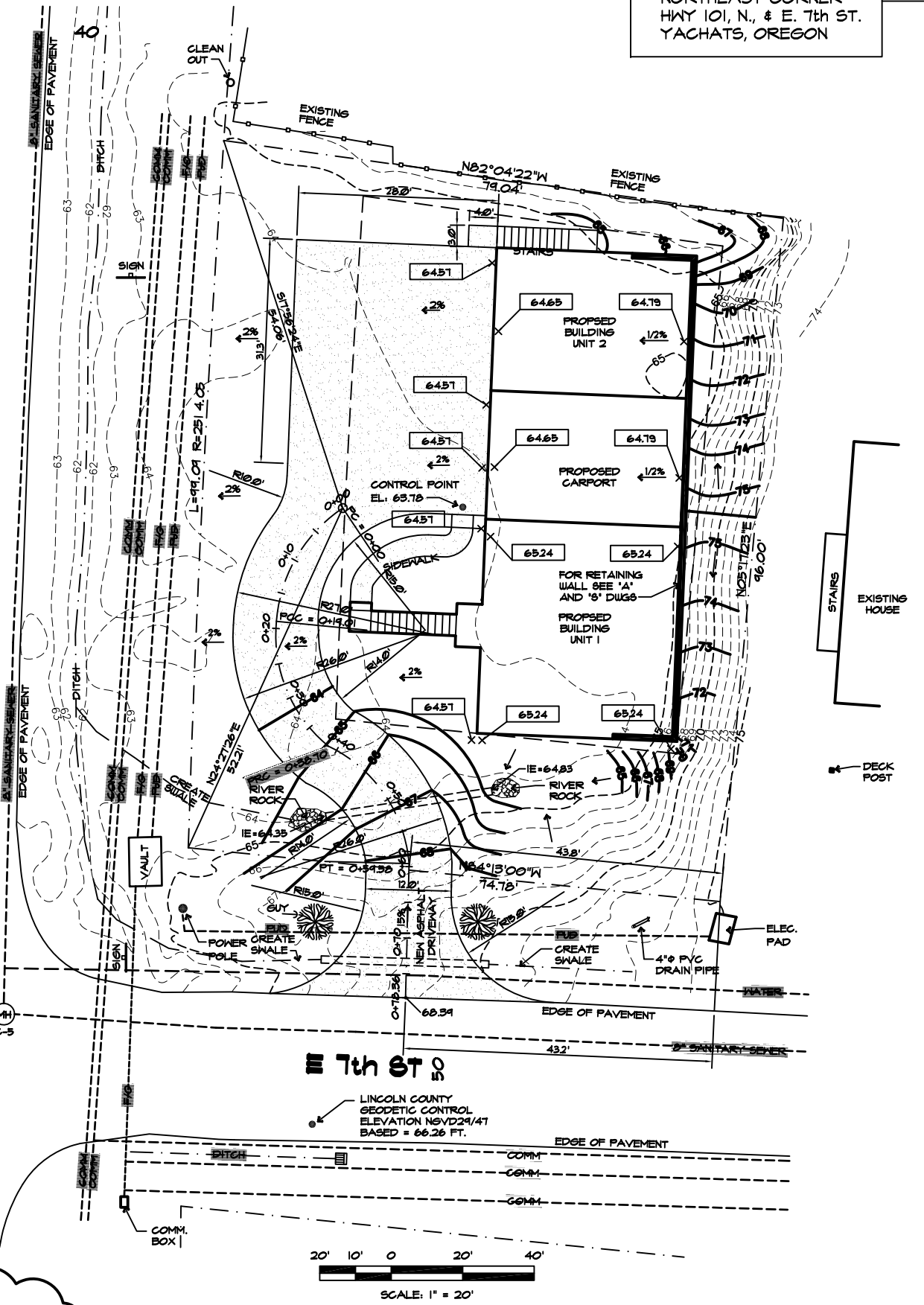

PROPOSED GRADING PLAN
 SCALE: 1" = 10'

NOTE
 THIS IS NOT A BOUNDARY SURVEY. PROPERTY LINES SHOWN ARE BASED ON TAX MAP DRAWINGS AND VERBAL SURVEY INFORMATION PROVIDED BY WALTER D. HOWELL, PLS, THROUGH GM MAPPING, NEWPORT, OR PROPERTY LINES ARE A GRAPHIC REPRESENTATION TO SHOW RELATIONSHIP OF PROPERTY LINES TO SITE PHYSICAL INFORMATION.
 FOR DIGITAL SITE PHOTOGRAPHS:
 SEE <http://www.oregonhomedesign.com>
 FOLLOW "PROJECT LIST" LINK: I. HEIDI, THEN PICTURES.

SITE INFORMATION
 OWNER: HEIDI TRAVAGLIO
 NORTHEAST CORNER HWY 101, N., AND E. 7th ST
 YACHTS, OREGON 97148
 TOWNSHIP: 14, RANGE: 12, SECTION: 27AD, TAX LOT: 2103
 HIGHWAY NAME: 101 N.
 ROUTE NUMBER: 101
 COUNTY: LINCOLN
 MILE POINT: 164.12
 SIDE OF HIGHWAY: EAST

LEGEND

	NEW CONTOUR (GRADE)
	NEW SPOT ELEVATION
	EXISTING SPOT ELEVATION
	EXISTING CONTOUR (1 FT INTERVAL) TOPOGRAPHIC SURVEY BY: WILLIAM E. BARLOW, P.E. CORVALLIS, OR 97334 MARCH 31, 2007
	WATER
	SANITARY SEWER
	COMMUNICATIONS
	FIBER OPTICS
	CENTRAL LINCOLN PEOPLE'S UTILITY DISTRICT
	TREE
	POWER POLE

ODOT AT GRADE RESIDENTIAL ACCESS
 NE CORNER HWY 101, N., AND 7th ST.
 YACHTS, OREGON
 PROPOSED ODOT APPROACH PLAN

**CASCADE
 DESIGN GROUP, INC.**
 P.O. BOX 1617, CORVALLIS, OR 97339
 TEL.: (541)753-4417 FAX: (541)753-9422

DATE: 5-4-07
 SCALE: AS SHOWN
 DRAWN: WEB
 SHEET: C1.0